

COA Youth & Family Centers



SERVING CHILDREN, STRENGTHENING FAMILIES, BUILDING COMMUNITY

2011-12 FINANCIAL REPORT



SEPTEMBER 2012

Dear Friends of COA:

This past year, more than 15,000 children and families at 22 locations participated in COA's nationally accredited Early Childhood Education, daily Youth Development programming, Family Support Services, adult education/GED, and year-round residential and Day Camp programs. It's been an amazing year!





- For the eighth consecutive year, Charity Navigator – a national evaluator of nonprofit organizations – gave COA its highest Four-Star rating. In December, Charity Navigator gave COA the highest rating in the nation among children and family service nonprofit organizations.
- COA's Early Childhood Education Center, already nationally accredited, was one of the first in Wisconsin to receive a top Five-Star rating under the State's new YoungStar rating system.
- COA's after-school and summer youth programs experienced record attendance and served youth daily at eight locations including six schools, COA's Riverwest Center and COA's Goldin Center – now the largest youth center in the area. We have also added two more school programs this month.
- Camp again saw record enrollment including our great summer camp sessions, winter camp, three Youth Leadership Institutes, and 18 family camps.
- COA's HIP (Having Involved Parents) program was implemented at 14 schools city-wide, and attendance at HIP family events attracted more than 26,000 people (or 12,000 families). Most important, these programs substantially increased daily parental involvement in children's education and, by doing so, increased children's academic success.

After 106 years of service, COA continues to grow and we are still "Serving Children, Strengthening Families, and Building Community." As we move into the new school year COA continues to grow. Our Community Learning Center program is expanding from six to eight schools. COA is partnering with Children's Hospital of Wisconsin to bring new health and wellness programs and services to the neighborhood surrounding COA's Goldin Center. In partnering with the City of Milwaukee, the parks adjacent to our Riverwest center have been transformed from a crime-ridden area into a great new urban green space with attractive gardens, summer day camps, picnics, concerts, and a new amphitheater.

Your support makes everything you see in this report possible. If you want to know more, contact us. If you want to see our programs firsthand, please let us know and we will set up a tour. And most of all, on behalf of all the children and families we serve, thank you so much.

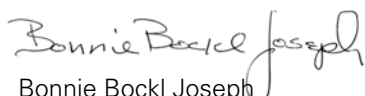
Sincerely,

Bonnie Bockl Joseph
Board President

Thomas P. Schneider
Executive Director

APRIL 1, 2011 - MARCH 31, 2012 FINANCIALS



Charity Navigator Four-Star Rating

For the eighth consecutive year, COA Youth & Family Centers has received a four-star rating from Charity Navigator – a national charity evaluator monitoring America’s non-profit organizations. In December 2011, COA was:

- One of only 18 charities in Wisconsin with four stars.
- The highest rated Wisconsin-based Charity.
- Given the highest rating in the nation among children and family service organizations.

ANNUAL OPERATING REVENUE

Contributions and Grants	\$1,762,056	26.88%
Program Service Fees	\$1,045,796	15.95%
Government Grants	\$2,857,839	43.59%
United Way	\$729,729	11.13%
Special Events	\$160,071	2.44%
Total Annual Operating Revenue	\$6,555,491	100.0%

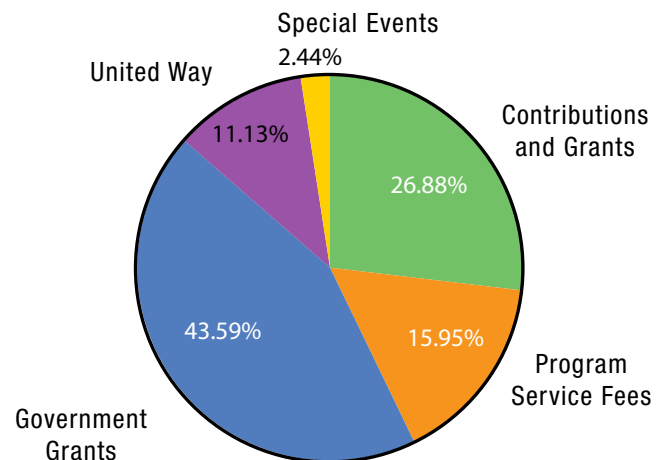

EXPENSES BY PROGRAM

Early Childhood Education	\$1,035,762	15.91%
Youth Development	\$1,385,108	21.28%
Family Support Services	\$2,101,791	32.29%
Camping	\$533,405	8.20%
Community Services	\$872,950	13.41%
Total Program Expenses	\$5,929,016	91.09%
Management and General	\$343,789	5.28%
Fundraising	\$235,808	3.62%
Total Management and Fundraising	\$579,597	8.91%
Total Expenses	\$6,508,613	100.00%

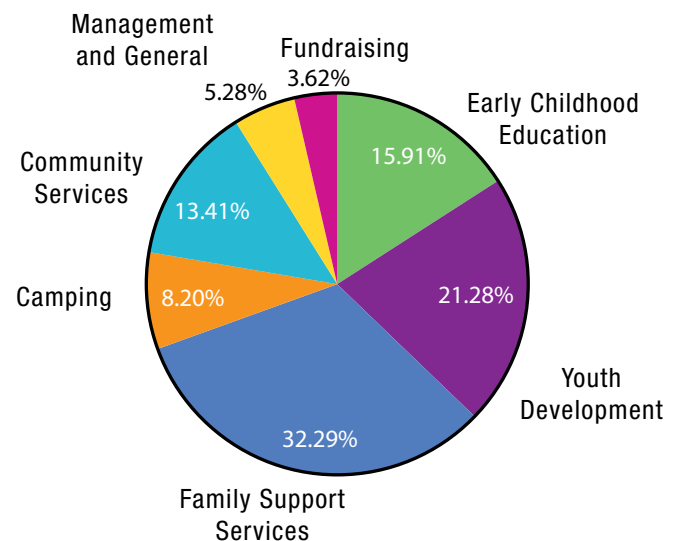

Planned Giving

Generation to Generation

COA Youth & Family Centers has a 106 year legacy of helping Milwaukee families build positive traditions. A critical part of the funding that has allowed COA to achieve this is our Generation to Generation Planned Giving program. Our friends and partners who care deeply about children and families contribute generously to this program to respond to challenges of today...and tomorrow.

Endowment funds are critical to the ongoing success and stability of COA's high-quality programs. By providing an endowment, your family is creating a legacy that will support children and families today, next year, and for generations to come.

COA is thankful that these funds will serve children and families for many decades to come.

Barbie & Morty Blutstein and
Grandchildren Campership Fund

Ethel N. Gill Campership Fund

Gerald & Harriet Glasspiegel
Campership Fund

Carolyn F. Miller Campership Fund

Mel & Leila Goldin Family Fund

Larry & Bobbi Polacheck Family
Campership Fund

Charles A. Hays Fund

Pearl R. Becker Fund

Harold & Betty Lois Stein Fund

Bud & Sue Selig Fund

James I. & David L. Saltzstein
Memorial Fund

Harry and Rose Samson Family Center Fund

Ernest F. & May K. Rice Memorial Fund

Janet Hirshberg Krauskopf
Campership Fund

Sally Kraus Child Care Scholarship Fund

Halbert and Alice Kadish Fund

Gene & Ruth Posner Fund

Alice Uhrig Boese Memorial Fund

COA Staff Enhancement Fund

David & Julia Uihlein Fund

Scott & Peggy Sampson Family Fund

Thomas P. Schneider Scholarship Fund

COA Next Generation Fund

Norman Adelman Staff Enhancement Fund

Elmer Winter Fund

Brewers Community Foundation Inc.
Briggs & Stratton Corporation
Foundation, Inc.
Cal Ripken Sr. Foundation Inc.
The Albert and Ann Deshur
Endowment Fund
Thomas W. and Jennifer Florsheim, Jr.
Kids to Camp Fund of The Greater
Cincinnati Foundation
Indian Community School of Milwaukee
Michael and Linda Katz
Kelben Foundation, Inc.
Edward Krishok
National Association of Theatre Owners
of Wisconsin & Upper Michigan
Philip Rubenstein Foundation
Gene and Ruth Posner Foundation, Inc.
Quarles & Brady LLP
Rockwell Automation
Schoenleber Foundation Inc.
Allen Silverstein and Christy Brooks
Speaker Family Foundation
Jack and Esther Spector
Stackner Family Foundation
Scott and Mary Ellen Stanek
Stark Investments
US Bancorp Foundation
Wells Fargo Bank

Trendsetters

\$1,500 to \$4,999

Altman Family Foundation
Anonymous
Mr. Dan Blutstein
Mark Blutstein
Morton and Barbara Blutstein
Anthony and Terry Tunks Boatman
Bostik, Inc.
Camp Nebagamon Scholarship Fund
Ervin and Beverly Colton
Mara Duckens and Kevin Kriehn
Dyar Foundation
Daniel and Terese Einhorn
Steve and Nancy Einhorn
Patrick and Rachel English
Theresa Erbe
William and Barbara Fernholz
Foley & Lardner LLP
Eli and Linda Frank Philanthropic Fund
Godfrey & Kahn, S.C.
Andre and Kimberley Crews Goode
Evan and Marion Helfaer Foundation
Barbara Heller
Michael Barber and Jackie Herd-Barber
HK Systems Dematic
John Hoagland and Ann Elizabeth McElroy
Melanie Holmes
Hupy and Abraham, S.C.
Jeffrey and Sarah Joerres
Jennifer Kent and Ken Dortzbach
Kessler Family Foundation
Daniel and Stacey Kohl
Komisar Brady & Company
Andrew Komisar and Shannon Corrallo
Carroll and Sally Kraus
Krause Family Foundation
Mark and Karin Kultgen
Ely A. Leichtling and Sally Merrell
Edward and Barbara Levi
Lubar Family Foundation, Inc.
Mr. and Mrs. David Lubar
Tracy Luber
Marquette University
Laura Miller Memorial Philanthropic Fund
Kathryn Miller
Ronald and Susan Miller
Milwaukee Admirals Power Play Foundation
Milwaukee Wave of Hope Inc.
Mortgage Guaranty Insurance Corp.
Ms. Janet Murphy
Randy and Judy Nelson
Operation Green LLC.
Park Bank Foundation, Inc.
Henrietta Penn
Donald and Helen Polacheck
Larry and Roberta Polacheck
James and Debra Poliak
Gary A. and Ildy Poliner
Charles Pruitt and Barbara Candy
RBC Wealth Management
Jamie and Maggie Reeve
Allen and Patricia Rieselbach
Russ Darrow Group, Inc.

Bryan and Alicia Sadoff
Mike and Paula Schmitz
Thomas P. Schneider
Scribner, Cohen & Company, S.C.
The Service Club of Milwaukee, Inc.
Allen Silverstein, Atty & Counselor at Law
Stollenwerk Family Charitable Foundation
Richard and Susan Strait
Paul and Lisa Sweeney
Teammates for Kids Foundation
James and Kori Trotter
True Process, Inc.
Combined Federal Campaign of Greater
Wisconsin
von Briesen & Purtell, SC
We Energies Foundation
Edward and Diane Zore

Pioneers

\$1,000 to \$1,499

Edith Arnstein Charitable Trust
Associated Bank
Margery Becker
William Honrath and Elizabeth Blackwood
Bucyrus International Inc.
Children's Hospital and Health Systems
Children's Hospital Foundation
Cleary Gull Inc.
Cramer Krasselt Company
Crush Marketing Communications
Deloitte
Scott and Lori Doro
Suzy B. Ettinger Donor Advised Fund
FIS Corporation
Ben Funke
Daniel and Rosemary Fuss
Sheldon and Danni Gendelman
Generation Growth Capital, Inc.
Maria E. Gonzalez Knavel
William and Ildy Goodman
Jon and Ann Hammes
Jason, Incorporated
Marie Kasten
Herbert H. Kohl Charities, Inc.
Don and Mary Jo Layden
Jonathan and Margie Margolies
Kevin and Cheri McCourt
Jack and Patti McKeithan, Jr.
Randy and Christine McLaughlin
John and Linda Mellowes
Milwaukee Brewers Baseball Club
Mount Mary College
One Simple Plan
Jeffrey and Connie Ploch
PS Capital Partners
Julie Ragland
Reilly, Penner & Benton
Raymond and Nancy Retzlaff
Rexnord Foundation Inc.
Michael and Joan Spector
John Splude
Paul and Susan Stewart
James and Leslie Stolberg
The Scan Group
Tres Hermanos
U.S. Bank
We Energies
Whyte Hirschboeck Dudek S.C.
William Stark Jones Foundation
Edward Witte and Mary Gute Witte
Nancy M. and Douglas M. Yeager Family
Foundation
Greater Milwaukee Association of Realtors
Youth Foundation

Leaders

\$500 to \$999

Edith Arnstein Charitable Trust
Katy Amaya
Steven and Joy Appel
Mr. Mark Backe and Ms. Kellie Lang
Larry and Kathy Bennett
Barbara Berman
Elizabeth Brenner and Steve Ostrofsky
Lisa Cadotte and Anthony Milczarek
Celebrate Children Foundation
Charter Manufacturing Co. Foundation
Ryan Chimenti
Daniel and Betsy Corry
John and Audrey Creighton
Sean and Julie Cummings
Mr. and Mrs. David De Bruin

COA Donors

Visionaries

\$25,000 +

Alfred and Isabel Bader
City of Milwaukee - Block Grant
Administration
Fighting Back, Inc.
Fleck Foundation
Thomas and Nancy Florsheim Sr.
John Florsheim and Lindy Yeager
Leila Goldin
Greater Milwaukee Foundation
Norm Adelman Fund
ANON Charitable Trust
Marjorie Eckstein via ELM II Fund
Edith C. and J. Oscar Greenwald Fund
Halbert and Alice Kadish Foundation, Inc.
Mary L. Nohl Fund
Ernest F. Rice and Babette A. Rice Fund
Joan and Irving Saltzstein Fund
Dr. Abraham B. and Irma F. Schwartz Fund
Helen Bader Foundation
Johnson Controls Foundation
The Richard and Ethel Herzfeld Foundation
Sheldon and Marianne Lubar
Medical College of Wisconsin
Milwaukee Public Schools - Grants
Milwaukee Teen Pregnancy Prevention
Collaborative Fund
Northwestern Mutual Foundation
Office of Juvenile Justice and Delinquency
Prevention
Potawatomi Bingo Casino
Safe and Sound, Inc.
Scott and Peggy Sampson
Daniel M. Soref Charitable Trust
United Way of Greater Milwaukee Combined
Federal Campaign of Greater Wisconsin
Zilber Family Foundation

Patrons

\$10,000 to \$24,999

A. O. Smith Foundation, Inc.
Don H. and Sallie Davis
Louise and Ralph Eder Family
Foundation
Elizabeth A. Brinn Foundation
Forest County Potawatomi
Community Foundation
Gerald and Harriet Glasspiegel
Harley-Davidson Foundation Inc.
Jane Bradley Pettit Foundation
Leon and Bonnie Joseph
Arthur J. and Nancy Laskin
M&I Corporation
Marcus Corporation
Marcus Hotels and Resorts
Milwaukee Area Technical College
Nicholas Family Foundation
Parents Plus Inc.
Peck Foundation, Milwaukee LTD.
PNC Bank
Robert W. Baird & Co., Inc.
Stephen and Shelagh Roell
Lucille B. Rosenberg
R. Max Samson and Nancy Pinter
Bud and Sue Selig
David and Julia Uihlein Charitable
Foundation
Weyco Group, Inc.
Ron White

Stakeholders

\$5,000 to \$9,999

Robert Barnard and Heidi Marcelle
Carl G. and Susan Becker

Jackie Deleon
 Scott and Jeanne Diffley
 William Doss
 Howard N. and Eileen Dubner
 Bob and Sarah Duncan
 First Unitarian Society of Milwaukee
 James and Nancy Forbes
 Michael and Joan Friedman
 Richard G. Frohling
 John and Sue Gawelski
 Ms. Rebecca Glassner
 Martin and Deborah Goldin
 Janet Greenebaum
 Susan M. Halloran
 Harley Davidson Motor Company
 Robert and Veronica Harris
 Charles Hausmann
 Roslyn Gill Heafitz
 William J. and Kathy Heilbronner
 Craig and Lisa Jorgensen
 Richard L. Kahn
 Ted and Mary Kellner
 Mr. William S. Kerns
 Thomas M. and Margie Krauskopf
 Jay Larkey and Lois Malawsky
 Ark Lindems
 Patrick and Wendy Miller
 Robert and Nancy Miller
 MilwaukeeFood.Com
 Jeffrey and Holly Morris
 Mr. Jerry Newton
 P&H Mining Equipment
 Pick 'n Save
 Joan Polacheck and Jonah Orlofsky
 Garrett and Kris Ponciroli
 Barbara Recht
 Richard E. and Nina Rieselbach
 Mason and Julie Ross
 Mr. Samuel D. Saffro
 Mr. John R. Saltzstein
 Steven J. and Mary Smith
 Stuart and Julie Spahr
 John Spector and Marcie Berger
 Speedy and Honey Altman Memorial Fund
 Bert L. and Patricia S. Steigleder Trust
 Barb Stutz and Mike Matthias
 Mark and Brenda Szumski
 VJS Construction
 Steven and Karen Volz
 Mr. and Mrs. Richard Wiederhold

Heroes
\$250 to \$499

Susan Anthony
 B & B Products Inc.
 Pat Baer
 Bill and Jennifer Balcerzak
 Donald and Donna Baumgartner
 Clarence and Pearl Becker Charitable
 Foundation
 Stephen S. and Barbara Becker
 Elliot and Cantor Karen Berman
 Kenneth F. and Kris Best
 Eli and Lisa Bliffert
 Gerald and Brynn Bloch
 Duane and Dorothy Bluemke
 Danielle Bly
 Thomas and Elissa Bolger
 The Boucher Group Inc.
 Mr. and Mrs. Christopher J. Buhrman
 Kathleen Burchby & Dennis Christiansen
 Jim and Roberta Caraway
 Allan J. and Sue Carneol
 John and Julie Carpenter
 Santino and Lina Cicero
 City of Milwaukee
 Frederick and Amy Croen
 Cyganiak Planning
 Francis and Mildred David
 Mr. and Mrs. Bruce C. Davidson
 Lucretia Sims Dillon
 Jonathan and Debra Eder
 Kurt and Juliane Farrell
 John Feld
 Patrick and Tracy Foss
 Robert Foster
 Jack and Sandy Franciskovic
 Latoya Freeman
 GE Foundation
 Mark and Laurie Gramz
 Frank L. and Barbara Heilbronner
 Kevin and Lauren Heisler
 David and Gail Henderson

Mary Herman
 Heidi Holdener
 William R. and Susan Hotz
 Jack and Bonnie Jacobson
 Dale and Sue Karpen
 Fred and Naomi Katz
 Tom and Peggy Kaupp
 Ryan and Becky Kedrowski
 Klein Family Foundation
 Mr. Mike Kotecki
 James A. and Marian Krauskopf
 John L. LaFave
 Mike and Tracy Lalonde
 Mr. and Mrs. Mike Leonardson
 Brad Lichtenstein and Anne Basting
 Thadd and Kathleen Llaurado
 Daryl and Kim Lueck
 E. Michael and Barbara McCann
 James M. Meier
 Cathy Meils
 Paul and Pamela Miller
 Ms. Sara B. Miller
 Mitchell and Cheryl Moser
 David and Abigail Nash
 Rolfe and Mary Nervig
 Kevin and Lynn O'Brien
 Peter R. and Jill Olive
 Bruce and Barbara Olson
 Michael and Kate Pepke
 Alan Perlstein and Terry Harmann
 Gerald Plasa
 Lorraine Plotkin
 Patrick and Brenda Quick
 The Rauser Agency Inc.
 Robert B. and Lauren Roth
 Ryan and Theresa Rudnitzki
 Ms. Stephenie Ruffin
 Dwayne Savage
 John and Toni Scaletta
 Steven and Susan Schnoll
 Bill Scott
 Stephen and Amy Sills
 Michael Sperling and Peggy Kirkeeng
 Barbara Stein
 Gerald and Louise Stein
 Joan Stein
 Dan and Rosa Stong
 Mrs. Audrey Strnad
 Michael and Carol Tarnoff
 Victoria Teerlink
 Charles I. Trainer
 Vernal Management Consultants, Inc.
 Jovita Walker
 Lorraine M. Wamai
 Mr. and Mrs. Charles Weber
 Wells Fargo
 Greg and Lisa Wesley
 Mr. and Mrs. James B. Wigdale Sr.
 Jon B. Wildermuth
 Katherine Wildermuth
 The Windhover Foundation
 Mark C. Witt and Mary Reilly
 Robert Woods Johnson Foundation
 Brandt and Andie Zacher
 JJ and Annette Ziegler

Benefactors
\$100 to \$249

William and Linda Abraham
 Cornell Adams
 Angelina Agrusa
 Fredric and Esther Ancel
 Elaine and Bill Appel
 Applied Products Co., Inc.
 Aptargroup Charitable Foundation
 Linda Ballise
 Anne Ballentine
 Gregory Baran
 Steven and Cheryl Barth
 Mary Beaver
 Robert and Donna Berg
 Marshall and Bebe Berkoff
 Korletta Birts
 Robinson and Wendy Bosworth III
 Mark E. and Cheryl Brickman
 Drew and Karen Brooks
 Alan and Phyllis Brostoff
 Christopher and Natalie Cahlamer
 Robert Chernow
 Doris Chortek
 Margaret Clippert
 Ken and Silke Cole
 John and Jennifer Collard

Scott and Melissa Conger
 Giles and Polly Daeger
 Helen Dahms
 Bob and Lynn Damon
 Rick Derksen
 James and Penelope Deshur
 Michelle Dhein
 Robert H. and Alice Diaz Jr.
 Charles Doherty
 John and Sue Dragisic
 Cliona Draper and Joel Rast
 David Dugan
 Dorothy Dyer
 E Street Denim
 EAP Consulting and Training
 Services, LLC
 Eve Eiseman
 Brett and Jen Elver
 Garry and Anita Embelton
 Suzy Ettinger
 Tanisha Evans
 Mr. and Mrs. Paul Farrelly
 David Feiss
 Sara G. Fiorita
 Heather Fischer
 Foran Spice Company
 Reuben and Kelly Fortier
 Jessica Foster
 Alec and Kristin Fraser
 Susan Freeman
 Mr. and Mrs. Joe Fry
 Timm Gable
 GE United Way Campaign
 David and Joanne Gee
 Jane Gellman
 Daniel and Jean Gilman
 Mike and Sara Gilman
 P. and Asha Giridharan
 Marilyn Glazer
 Sharon Gold Johnson
 Daniel and Caren Goldberg
 Sarena Goldstein
 Jake Goodman
 Phyllis Goodman
 Gary Goyke and Nancy Rottier
 Donald I. and Barbara Grande
 Wendy Green
 Jon and Shannon Greenberg
 Thomas and Sarah Grimm
 Kevin Groen
 Herbert L. and June Gronik
 Barry Grossman and Gail Lione
 Peter S. and Sondra Grossman
 Steven Gryll and Lynn Brachman Gryll
 Peter and Veronica Gunn
 Mr. John Gusmer
 Patricia Habanek
 Robert and Mimi Habush
 Stanley Hack
 Eva Hagenhofer
 Jeffrey and Leslie Hayes
 Morton and Roslyn Heafitz
 Ms. Jody Heilbronner
 Robert and Diane Heilbronner
 Nilsa Hernandez-Bakula
 Herslof Optical Company
 Johnathan and Mary Hintz
 Rose Hoffmann
 Judith B. Holbrook
 Ruth Irvings
 Tony Johnson
 Charles Q. and Mary Kamps
 Maureen Kane
 James and Mary Kaufmann
 Brian P Keenan
 Bruce and Joan Kellett
 Hal and Gretchen Kelley
 Henry K. and Joan P. Kerns
 David and Paulette Kessler
 Joseph Koenig
 Donna Koepke
 Vanessa Koster
 Theron and Alexandra Kotze
 Scott Kraus
 Matthew and Margaret Kurlinski
 Michael Kusic
 Catherine La Fleur
 Steven and Amy Labbe
 Last Man Standing Club 2009
 Marlene Lauwasser
 Jonah Levenberg
 Toni Davison Levenberg
 Michael Levey and Linda Gorens-Levey
 Rita Lewenauer

Milton and Sandra Lewis
 Robert Lieberman and Susan Hirst
 Lynn Lucius and Richard Taylor
 Peter Mahler
 Sanford and Katharine Mallin
 Audrey A. Mann
 JoAnn G. Mann
 Andrew and Jill Kiersky Marcus
 Marvin A. and Ann L. Margolis
 Mitch and Marci Markussen
 David and Karen Martin
 James J. and Susie Martin
 Leticia Martinez
 Amy Matelski
 Tom Matthews
 Chris and Michelle McArdle
 Mary McCormick
 Christopher McIntyre
 Chris McKinnon
 Dale Metz
 The Milwaukee Consulting
 Group LLC
 Lydia Mladenovic
 Paul and Nikki Moews
 Chris and Laura Mooney
 Evelyn K. Morander
 Steve Mullins and Nancy Lepic
 Patrick and Mary Murphy
 David Muschler and Ann Becker
 Trudy Mylrea
 Randy and Catherine Myszewski
 Jessica Namaste
 David and Tracy Neel
 June Neumann
 Northwestern Mutual
 Douglas O'Brien
 Tina O'Connell
 Joe and Chris Owens
 H. Nicholas and Joyce Pabst
 Michael and Ivy Pascal
 Jerry and Christine Patzwald
 Andrew and Tai Pauls
 Thomas Pence
 Marty and Pam Percy
 Dean and Joan Phillips
 James and Lisa Phillips
 Bruce and Candy Pindyck
 Jerry and Jill Polacheck
 Edward and Karen Porter
 William L. and Wendy Randall
 Micheal Recht and Ann Owen
 Jon and Mary Reddin
 Michael Riley
 Howard Rochlin
 Kathryn Rock
 Charles and Connie Roedel
 Paul Rogers
 Robert and Charlotte Russell
 Joan and Clayton Ryder
 Mary Anne Saltzstein
 James D. and Celestina Sanders
 Donald Schneider
 Robert Schneider
 Amy Shapiro
 Joseph and Mary Shea
 John and Tricia Shinnors
 John and Katherine Shutkin
 Silver Spring Neighborhood
 Center
 Nathan Silver and Linda Starr
 Estelle Smith
 Joshua D. Smith and Lisa A.
 Quezada
 Roger and Judith Smith
 Leonard J. Sobczak
 Rose E. Spang
 Ms. Jean Stewart
 Maria Surendonk
 John Teevan
 Angela Tornes
 Arthur O. and Gerri Townsell
 Jeff and Patty Trader
 Valuation Research Corporation
 Karen Vernal
 Vincent Vukelich
 Theresa Wakefield
 Dustine Walker
 Harry L. Wallace
 Sheldon and Wendy Wasserman
 Heidi Weber
 Gerald and Tamara Weintraub
 Wells Fargo Community Support
 Campaign
 Susan Welsh

David R. and Cindy Werner
Jeffrey and Julia Wilson
Robin Wink
Hope Melamed-Winter
Marilyn Yaunke
Harold and Mary Lou Young
Ketiwe G. Zipperer
Zizzo Goup Advertising & Public Relations

Friends

\$1-\$99

Thomas and Patricia Achinger
Freda Adashek
Jean Allen
Vanessa Allen
Houssein and Zahra Almassi
Bruce Angus
Kristin K. Annen
Anonymous (not specific)
Nicholas and JoAnn Anton
Robert and Barbara Aronson
Mark and Heather Baden
Kathy Baird
Lauren Bedford
Mona Schroeder Beers
Sean Beinecke
John and Connie Bennett
Kenneth and Elaine Berke
Rabbi Marc and Debbie Berkson
Bob and Jeanette Bilodeau
Rita Bleshman
Jeffrey and Brenda Bleustein
Patricia Blommer and Tim Wallis
Jeanine Bly
Sara Boettcher
Amber Boltz
Brenda Brainerd
Nikki Brazz
Rabbi Jay and Rita Brickman
Mrs. Marian Brill
Irving and Elaine Brotslaw
Barbara M. Browning
Joseph N. Brusky
Veronica Burgarino
Lawrence and Rita Burns
Kevin and Amy Callahan
John Campion and Sharon Erwin
Dave and Ena Carroll
Lester and Irene Carter Jr.
Chet's Plumbing and Heating
Angela Chiappa
Harvey and Marianna Choldin
Dennis and Karen Chookaszian
Bridget Clementi
Lisa Coffman and Mike Luber
Donald J. and Lorraine Cohen
Norman and Barbara Cohen
Brian and Elyse Cohn
Aubie and Sandy Coran
Amanda Cottonaro
Jo Anne Crair
Robinson Creighton
Edward and Esther Davidson
Anne Dawidziak
Robert and Jean De Vita
Rodney and Sharon DePue
Ms. Diane Dewindt-Hall
Samuel and Peggy Dickman
Kathleen Dohearty
Nancy Dorsey
Kyle and Joy Ebersole
Andre Epps
John and Sue Esser
Tito and Julie Esteves
Demisha Evans
Karen Fassbinder
Mr. Scott Feist
Brad and Erica Ferron
Stephen and Marilyn Fine
Jordan N. and Phyllis Fink
Sheldon and Narda Forman
Matthew Frank
Frances Franklin
Ms. Christine Gasse
Andre Gay
C. Fredrick and Anne Geilfuss II
Rosalie Gellman
Shivia Gerhardt
Gary and Faye Giesemann
Eugene and Inez Gilbert
Herbert and Ruth Giller
Mr. Thomas Giller
David and Nancy Glassner

Mark and Barbara Glazer
Ruth Goldmann
Aurora Gonzalez
Julie Goodman
Robert and Harriet Gordon
Alan and Patricia Goto
Jeanne Grant
Anthony J. and Loris Greco
Orece Green
Sharon Green
Lawrence Greenberg
Mary Ann Greenebaum
Jerome Griffin
Matt Groholski
Edward Hagopian
James and Maureen Haines
Jerry and Joelle Hamovit
Ms. Martha Hanson
Toby Harris
Charles D. Hays
David and DeAnn Heard
Lisa Heilbronner
Rachel Heilbronner
Sam Heilbronner
Robert Henry
Dave and Pam Henson
Hans and Christine Henson
Harold and Sharon Hiken
Mark and Lauren Hill
Vedale Hill
Joseph and Barbara Himes
Allan A. and Jeanne Hindin
Julius and Annette Hirsh
Jon and Ann Hitchcock
Ann Homstead
Marian Houlehen
Jermaine Howard
David M. G. and Mary Elizabeth
Huntington
Roger and Joyce Isaacs
Robert R. Jacobs
Mitchell and Linda Jacobson
Stanley and Mary Jay
Laura Johnson
Richard Johnson
Ms. Sydney Johnson
Ruby Johnson-Harden
Angela Jones
Brenda Jones
Judith Jones
Cheryl Jueck
Beverly Katter
Mandel and Shirley Katz
Steven and Mary Elizabeth Keane
Sean M. Kelly
Rhonda Kelsey
Jennifer L. Kempka
Susan Kenealy
Bruce Keyes
Khali Jackson
Mr. Grant Killoran
Kevin and Margaret Kinney
Dr. and Mrs. Joseph Klein
Leo and Donna Kleiner
Angela Knight
Judith Knight
Jeffrey and Barbara Komisar
William and Rebecca Komisar
Christopher and Jody Krainer
Julia Kraus
William and Aggie Laev
Ms. Linda Lappin
Larry and Kathie Larocque
Norman and Judith Lasca
Joseph and Barbara Layde
Sylvan and Kippy Leabman
Lenore Lee
Joseph Lehmann
Manuel D. and Esther Leno
Benjamin Levin
Darrell and Frances Lile
Sherry Linkon and John Russo
S. Bert and Judy Litwin
Ms. Theresa Liu
Jamie Logan
Mr. and Mrs. Robert Loquist
Kent and Susan Lovern
Lowe Communications, LLC
Sari Luber
Danielle Luer
Nancy Malson
Robert and Nancy Mandel
Mary Marcinkowski
James M. and Jennifer R. Marino

Ellen Martin
Kristine Martinsek
Janet Mays
Lillian Mazur
John and Kristen McNally
Dena McPhetres
Brian and Mary Neiman Meier
Sunny Mendeloff
Meridian Industries, Inc.
Christopher and Margaret Mesaros
Joseph D. and Nancy Messinger
Joan E. Meyer
Jack and Barbara Meyers
Patrice A. Michaels
Jason and Jessica Rose Michels
Rose Michels
Claire Michelstetter
Microsoft
Lorraine Miller
Sara Miller
MillerCoors
Lynne Milner
Elaine Milstein
Rachel Mishlove
Mary Ann Mitchell
Wayne and Kathleen Modra
Floyd and Wanda J. Montgomery
Claire Moore
Rashida Moore
Sandy Morales
Britney Morgan
Daniel and Natalie Muchin
Shaun Navis and Laura Williams
Sue Neiderheiser
Morton and Carolyn Newald
Timothy M. Nichols
Steven R. O'Connell
John Ogden
Lora Olenchek
Edward and Kim Olive
Jeff Olive
Molly and Jeff Olive
Dianna Olmhausen
Joyce Osborne
Elisabeth O'Sullivan
Rodd and Sandra Padden
Nick and Janet Padway
Gilbert and Dorothy Palay
Janelle Marie Patterson
Kenneth A. Peavey
Jodi Peck and Les Weil
Tom and Jill Perlberg
James and Nancie Peterman
Elaine Peterson
Angela Pien
Mark Plotkin and Shirley Bankier
Ryan Pogodzinski
Mr. Roger Pokrass
Ryan and Niki Polkowski
Andrew and Michelle Porter
Vikki Porter
Gregory and Amy Post
Christine A. Prevetti
Quarter Century Club
Marlaina Quintana
Toby Recht
Lora Reinholz
Nancy Reuter
Werner and Carol Richeimer
Gary and Judy Ries
Peter Roedel
Harold and Evelyn Rosen
Jim and Linda Rosenbloom
Eddy Sadowsky and Carol Knabe
Thomas and Susan Hay Salamone
Maria Salcedo
John C. and Lee Saltzstein
Sandra Saltzstein
Jeff Schaefer
Howard M. & Barbara Schnoll
Christopher and Keri Schroeder
Charles and Karen Schudson
Mona Schudson
Kurt and Lynn Schuster
Floyd and Kathleen Schwade
Amy Shapiro
Kevin and Debi Shiffman
Jim and Jennifer Shilobrit
Sandra Short
Donald Shult
Louis Siegel
Neil and Terri Siegel
Muriel Silbar
James and Judy Silbermann

Kelsey Skrobis
Morton and Naomi Soifer
Nakia Solocheck
Mr. Kyle Stephens
Jody Suprise
Hogan Szumski
W. Carl Templar
Nancy Thomadsen
Robert Titley and Sharon Riley
Jim and Kathy Tobin
John Traxler and Anne Dayer
Mr. William Tritchler
David Tyrrell and Carole Mukai-
Tyrrell
Mr. Jeffrey Unger
Karin Vedula
Jonathan and Ruth Wallace
Robert A. and Lori Wallock
Isha Walls
Titus M. Wamai
Charles and Betty Watson
David and Sally Weber
Jason and Katie Weeks
Marian M. Weinberg
Shirley Weiner
Jerry and Deborah Weintraub
Charles and Shirley Weisenthal
Mrs. Sheila Weiss
Stanley and Barbara Weiss
Lucas and Jill Wellskopf
Chae Wilkerson
Michael Wilkerson
George and Jennifer Wilkinson
Richard and Abbie Willits
Francis Wilson and Jacqueline
Sazama
Margo Winter
Susan Witman
Jennifer Wittwer
James and Nancy Youngerman
Rocio Yousif
Carl L. Zaar and Lynn Taylor
Jerry and Barbara Zall
Anita Zeidler
Richard and Peggy Ziglar
Michael J. and Andrea L.
Zimmerman

In-Kind Donors

20th Century Fox
A Green Concept
Allen Edmonds
Alterra Coffee Roasters
Anonymous (not specific)
William and Jenniver Apps
Mark and Heather Baden
Badger Mutual Insurance Company
Robert Barnard and Heidi Marcelle
Barnes Jewelers
The Bartolotta Restaurant Group
Ms. Beth Bauer
Reginald Baylor
Beans & Barley
Michael Becker and Lai King Moy
Bikram Yoga Milwaukee
Bert and Marlene Bilsky
Blush Beauty
Brakebush Brothers Inc.
Brennan's Market
Briggs & Stratton Corporation
Foundation, Inc.
Bronze Optical
Brooke's Little Stitches
Buffalo Wild Wings on Water
Cabot Creamery Cooperative
Captain Frederick Pabst Mansion
CBS Films
Cempazuchi
Charles Allis Art Museum/Villa
Terrace Art Museum
Santino and Lina Cicero
Comet Cafe
Cramer Krasselt Company
Shani Davis
Scott and Jeanne Diffley
Discovery World
Daniel and Ellena Dolney
Jonathan and Debra Eder
Elements Therapeutic Massage
Executive Director Inc.
Brad and Shelly Farrow
First Stage Children's Theater
John Florsheim and Lindy Yeager
Focus Features

Gan Ami
 Garden Room
 Sheldon and Danni Gendelman
 General Mills
 Giles Engineering Associates, Inc.
 Martin and Deborah Goldin
 Gold's Gym
 William and Idy Goodman
 Gracie's Boutique
 Grand Geneva Resort & Spa
 Great Lakes Distillery
 Green Bay Packers
 Jon and Shannon Greenberg
 The Guest House of Milwaukee
 Habush, Habush & Rottier S.C.
 Mr. Josh Hawthorne
 David and DeAnn Heard
 Michael Barber and Jackie Herd-Barber
 Hilton Milwaukee City Center
 Hilton Milwaukee River
 John Hoagland and Ann Elizabeth McElroy
 Hoffer's Carpentry & Design, Inc.
 Rose Hoffmann
 HoneyPie Bakery and Cafe
 In Tandem Theatre, Inc.
 InterContinental Milwaukee
 iPic Entertainment
 J.K. Lee Black Belt Academy
 Valerie Jackson
 Fred and Ruth Joachim
 Craig and Lisa Jorgensen
 Joy Global Inc.
 Judy Saichek Interiors
 Kapco Metal Stamping
 Karl Ratzch's Restaurant
 Marie Kasten
 Jay and Kay Kaun
 Maureen Kavalari
 Kerrent Events
 Andrew Komisar and Shannon Corrallo
 Koss Corporation
 Carroll and Sally Kraus
 Mark and Karin Kultgen
 La Lune Collection
 Larry's Brown Deer Market Inc.
 Ellen Lavine
 Michael Levey and Linda Gorens-Levey
 Locker's
 James, Lohmiller
 Geoffrey and Laura Lowry
 Tracy Lubert
 M&I Corporation
 Marcus Center for the Performing Arts
 Marcus Corporation
 Mason Street Grill
 Kevin and Cheri McCourt
 Randy and Christine McLaughlin
 MCP Company Inc.
 Mike and Sharon Memmel
 Meritage
 Mark Metcalf
 Steve Meyer
 Robert and Nancy Miller
 Ronald and Susan Miller
 Sue Miller
 MillerCoors
 Lynne Milner
 Milwaukee Admirals
 Milwaukee Adventure Boot Camp
 Milwaukee Ballet
 Milwaukee Fire Department
 Milwaukee Jewish Federation
 Milwaukee Public Market
 Milwaukee Repertory Theatre
 Milwaukee Symphony Orchestra
 Milwaukee Wave
 Molloy's
 Morningstar Golfers Club
 Randy and Judy Nelson

Carolyn Newald
 Next Act Theatre
 Olympia Resort & Conference Center
 Barbara Orlaska
 Oscar's Frozen Custard
 Outpost Natural Foods Cooperative
 Meaghan Owens
 Ozaukee Ice Center
 P&H Mining Equipment
 Palermo Villa Restaurant
 Paramount Pictures
 Pentair Residential Filtration
 Pete Mueller Group
 Pfister Hotel
 Picardy Shoe Parlour
 Pizza Shuttle
 Sarah Plamann
 Larry and Roberta Polacheck
 Charles Pruitt and Barbara Candy
 Purse-Les
 REI
 Reinhart, Boerner, Van Deuren
 Allen and Patricia Rieselbach
 Riverwalk Boat Tours
 Roots Restaurant and Cellar
 Rosebud Cinema Drafthouse
 Lucille B. Rosenberg
 Dave and Toni Rudig
 Sadoff Investment Management
 Bryan and Alicia Sadoff
 Saz's
 Schlitz Audubon Nature Center
 Thomas P. Schneider
 Ginger Schottler
 Sendik's Food Market
 Sharon Lynne Wilson Center for the Arts
 Shully's Cuisine & Events
 Neil and Terri Siegel
 Silver Nails
 Allen Silverstein and Christy Brooks
 Skydive Milwaukee/Sky Knights SPC
 Andrew and Margaret Slupecki
 Morton and Naomi Soifer
 Sony Pictures
 Sprecher Brewing Co., Inc.
 Susan Stein
 Ward Stovall
 Richard and Susan Strait
 Martha Straub
 Summit Entertainment LLC
 Sunset Playhouse
 Mark and Brenda Szumski
 Taliesin Preservation Inc.
 Technicolor Cinema
 The Scan Group
 Time Warner Cable
 TLC Laser & Skin Care Center
 Arthur O. and Gerri Townsell
 United Way of Greater Milwaukee
 Universal Exhibitor Relations
 Urban Ecology Center, Inc.
 UWM Peck School of the Arts
 Variety
 Walt Disney Studios Motion Pictures
 Warner Bros. Film Distribution
 David and Alissa Wasserman
 We Energies
 Bill Weida and Jane Davis Weida
 Weyco Group, Inc.
 Ron White
 Wines for Humanity
 Wisconsin Athletic Club
 Wisconsin Hospitality Group, LLC
 Edward Witte and Mary Gute Witte
 WPS Health Insurance
 Richard S. and Kay Yuspeh
 Zeppos & Associates, Inc.
 Zoological Society of Milwaukee
 Zulu Nyala

BOARD OF DIRECTORS

President:
 Bonnie Bockl Joseph

President Elect:
 Mark Kultgen

Vice Presidents:
 Daniel Einhorn
 Richard Strait
 Lindy Yeager

Secretary:
 Maria Gonzalez Knavel

Treasurer:
 William Heilbronner

Robert Barnard

Danielle L. Bly

Santino Cicero

Susan Dragisic

Jonathan Eder

John Feld

John Florsheim

Debbie Goldin

Idy Goodman

Janet Greenebaum

David Heard

Jackie Herd-Barber

Melanie Holmes

Craig Jorgensen

Jennifer Kent

Andrew Komisar

Edward Krishok

Tracy Lubert

Cheri McCourt

Betsy McElroy

Christine McLaughlin

Nancy Miller

Ronald D. Miller

Larry Polacheck

Charles Pruitt

Lucille Rosenberg

Bryan Sadoff

Lisa Sweeney

Lisa Wesley

Mary Gute Witte

Executive Director:
 Thomas P. Schneider

Historian:
 Sally Kraus

PAST PRESIDENTS

1906-1911	Mrs. Eugene Friend
1912-1913	Mrs. Frank Thannhauser
1913-1915	Mrs. S.M. Cantrovitz
1915-1920	Mrs. S. Wollheim
1920-1922	Mrs. Leo Reitman
1922-1924	Mrs. Max Teweles
1924-1928	Mrs. Julian Marks
1928-1929	Mrs. Sidney Cohen
1929-1933	Mrs. Sigmund Brachman
1933-1943	Mrs. Charles Friend
1943-1944	Mrs. Ernest Rice, Sr.
1944-1946	Mrs. A. B. Schwartz
1946-1948	Mrs. Eugene Elsas
1948-1950	Mrs. Alex P. Greenthal
1950-1952	Mrs. Walter Polacheck
1952-1954	Mrs. Edward Prince
1954-1955	Mrs. Stanley Polacheck
1956-1957	Mrs. Robert Krauskopf
1958-1959	Mrs. Albert Heller
1960-1961	Mrs. Sydney Krasno
1962-1963	Mrs. Fred Goodman
1964-1965	Mrs. Ernest Rice, Jr.
1966-1967	Mrs. Charles Ashley
1968-1969	Mrs. Donald Polacheck
1970-1971	Mrs. Abraham Melamed
1972-1973	Mrs. Edward Levi
1974-1975	Mr. Donald Polacheck
1976-1977	Mrs. Irvin M. Becker
1978-1979	Mrs. Arthur Meissner
1980-1981	Mrs. John Givens
1982-1983	Mr. Art Saltzstein
1984-1985	Mr. Mort Blutstein
1986-1987	Mrs. Pat Rieselbach
1988-1989	Mr. Ely Leichtling
1990-1991	Mr. Buckey McKinley
1992-1993	Ms. Jane Gellman
1994-1996	Mrs. Barbie Blutstein
1996-1998	Mr. Max Samson
1998-2000	Mr. Allen Silverstein
2001-2002	Mr. Michael Lund
2000-2002	Mr. Jack Rosenberg
2002-2004	Mrs. Lina Cicero
2004-2006	Mr. John Florsheim
2006-2008	Dr. Lucille Rosenberg

Every effort was made to ensure that all donors and their contributions have been accurately reflected. Please contact COA's Development Department Office at 414-263-8383 ext. 115 with corrections.